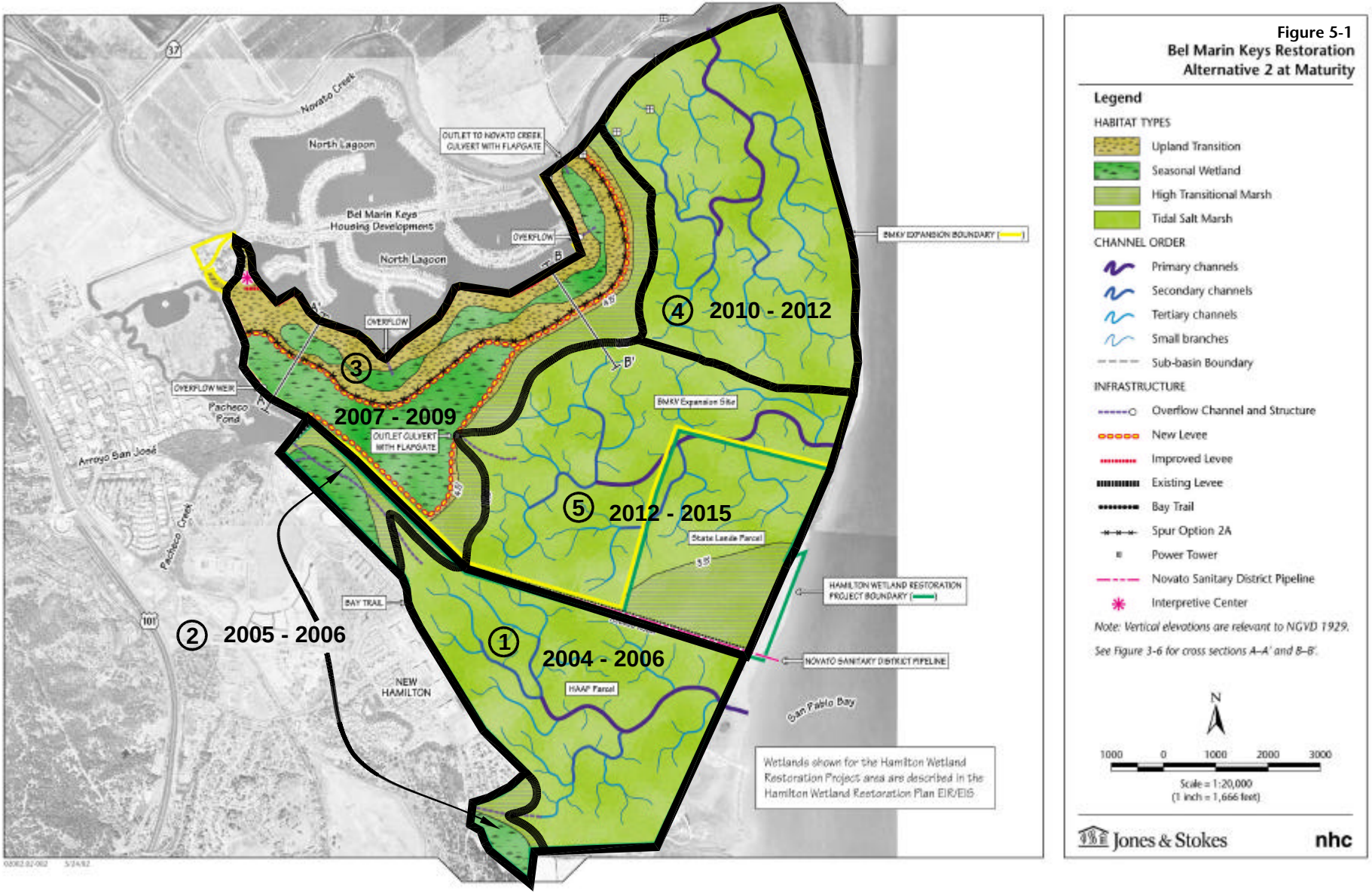A. BRAC TRANSFERS AND FUDS IS COMPLETED